

Appeal Period Expires 6, 10, 16
 Zoning District R2
Town of Essex, Vermont
Application for Zoning Permit
 www.essex.org
 Application Date 5/25/16
 Permit Number 2016-90

All construction is to be completed in accordance with the Town of Essex Zoning Regulations and any/all federal or state regulations now in effect. You are required to post this permit in a conspicuous location on the property during the appeal period and it must remain posted throughout the construction period. **You are required to contact the necessary state agencies to obtain state permits @ 477-2241 (Jeff McMahon, Permit Specialist).**

Any interested person may appeal the decision of the Zoning Administrator to the Zoning Board of Adjustment within fifteen (15) days of the permit's date of issuance. Commencing construction within this fifteen (15) day appeal period is prohibited by law.

Signed: Sharon Lasko

A Parcel Account Num. (Map-Parcel-Lot) 2-049-081-000
 (found in Town Assessor's Office)
 Property Address: 8 Glenwood Drive
 Owner: Jeffrey J. Lasko
 Owner Address: 8 Glenwood Drive, Essex
 Owner Phone: (work) (802) 233-2354 (home) _____
 (cell) (802) 233-4731 (Email) Sharonlasko@gmail.com
 Contractors name: owner doing work self Phone: _____ Cell: _____
 Estimated Construction Dates: Start: 1/1/2016 Completion: 12/12/2018
 Sq. Feet: ~800 Estimated Cost (labor & materials): \$5,000

G

Check box(es) which describe proposed use or construction (circle choice in parenthesis).
 N = New A = Addition R = Remodel

Residential:	N	A	R
Single Family	<input type="checkbox"/>	<input type="checkbox"/>	<input checked="" type="checkbox"/>
Two-family (duplex)(other)	<input type="checkbox"/>	<input type="checkbox"/>	<input type="checkbox"/>
Multi-family	<input type="checkbox"/>	<input type="checkbox"/>	<input type="checkbox"/>
Condominium / Townhouse	<input type="checkbox"/>	<input type="checkbox"/>	<input type="checkbox"/>
Mobile home	<input type="checkbox"/>	<input type="checkbox"/>	<input type="checkbox"/>
Inclusions or Additions:			
Garage (attached) (detached)	<input type="checkbox"/>	<input type="checkbox"/>	<input type="checkbox"/>
Porch (enclosed) (open)	<input type="checkbox"/>	<input type="checkbox"/>	<input type="checkbox"/>
Deck <u>Extended Deck on front of house</u>	<input type="checkbox"/>	<input type="checkbox"/>	<input checked="" type="checkbox"/>
Pool (in) (above) ground	<input type="checkbox"/>	<input type="checkbox"/>	<input type="checkbox"/>
Shed	<input type="checkbox"/>	<input type="checkbox"/>	<input type="checkbox"/>
Barn (residential) (agriculture)	<input type="checkbox"/>	<input type="checkbox"/>	<input type="checkbox"/>
Non-residential:			
Commercial / Industrial	<input type="checkbox"/>	<input type="checkbox"/>	<input type="checkbox"/>
Stormwater:			
Stormwater	<input type="checkbox"/>	<input type="checkbox"/>	<input type="checkbox"/>
Erosion Control	<input type="checkbox"/>	<input type="checkbox"/>	<input type="checkbox"/>
Other: <u>Finished Basement Added Bathroom</u>	<input type="checkbox"/>	<input type="checkbox"/>	<input type="checkbox"/>
Change in use	<input type="checkbox"/>	<input type="checkbox"/>	<input type="checkbox"/>
Miscellaneous	<input type="checkbox"/>	<input type="checkbox"/>	<input type="checkbox"/>
Renewal	<input type="checkbox"/>	<input type="checkbox"/>	<input type="checkbox"/>

B Sewage Disposal (Please attach Sewer or Septic Application).
 Public Private Connection Fee \$ _____ Date Paid: 1/1/
 Proposed New Bedrooms: _____ Existing Bedrooms _____

C Water (Please attach Water Service Application).
 Public Private Fee \$ _____ Date Paid: 1/1/

D Driveway (Please attach copy of approved Curbcut / Utility Application).
 Date of approval 1/1/ Existing

E Stormwater
 Project disturbs an area greater than or equal to 1 acre – Erosion Control Permit Required. Attach completed permit application.
 Project creates new or expands existing impervious surface greater than or equal to 1/2 acre – Erosion Control Permit and Stormwater Management Permit required. Attach completed permit application. N/A

F Diagram – Show a sketch of project on reverse of this application with property lines, building, and setbacks or attach separate sheet.

G see attached
 Signature of Tenant and Signature of Owner Sharon Lasko

Office Use Only

Fees	Type	Amount	Date Pd
Permit		<u>\$50</u>	<u>5/26/16</u>
Recreation		\$ _____	<u>1/1/</u>
Recording		<u>\$10</u>	<u>5/26/16</u>
Certificate of Occ		\$ _____	<u>1/1/</u>
Other		\$ _____	<u>1/1/</u>

Building Permit
 Approved: Rejected Date 5/26/16
 Issued to: Jeffrey J. Lasko
 Zoning Administrator: Sharon L. Kelley
 Notes: Energy code given
 C.O. Required Yes No

THIS PERMIT VALID FOR TWELVE (12) MONTHS FROM DATE OF ISSUE

Basement

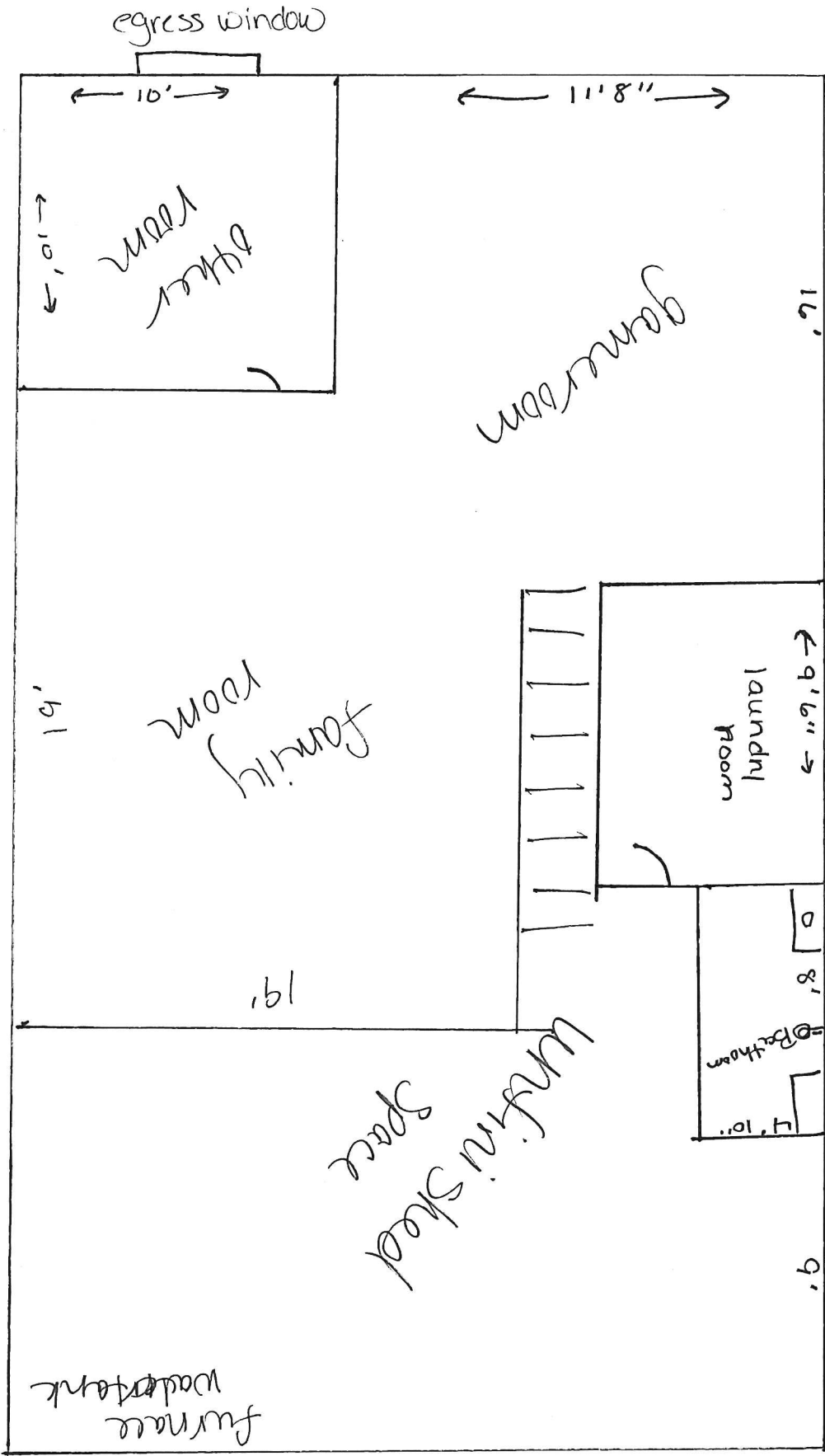

finishing of unfinished space in basement to include family room/recreation, laundry room, and 3/4 bathroom. Approximate 800 sq. ft. finished space.

Add extension of front deck on outside of house to change from 8' to 18' long.

front of house

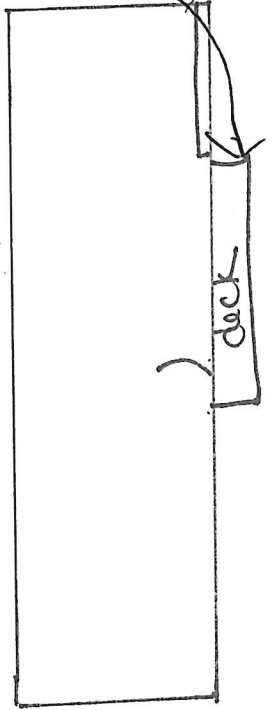

NO basement extension